

LASSCO

www.lassco.co.uk

THREE PIGEONS

LASSCO Three Pigeons
Milton Common,
Oxfordshire OX9 2JN
+44 (0)1844 277188
3pigeons@lassco.co.uk

BRUNSWICK HOUSE
30 Wandsworth Road,
London SW8 2LG
+44 (0) 20 7394 2100
brunswick@lassco.co.uk



A DELIGHTFUL ENGLISH LEAD FIGURE OF A DANCING GIRL

20th Century, by H. Crowther

the girl skipping gleefully with a length of swirling fabric

DIMENSIONS: 93cm (36 $\frac{1}{2}$ ") High, 45cm (17 $\frac{3}{4}$ ") Wide, 30cm (11 $\frac{3}{4}$ ") Deep

STOCK CODE: 45790

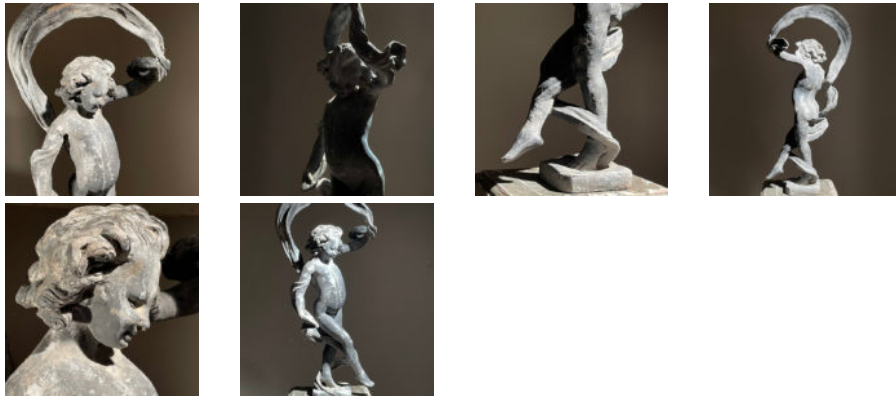

HISTORY

H Crowther Ltd was founded in a small workshop in Chiswick, South West London in 1908. Henry Crowther was self-taught and was a key figure in reviving a venerable tradition of English figurative and decorative architectural leadwork that had all but disappeared in Victorian times.

The famous lead-foundries of Hyde Park Road that had seen the work of Van Nost and John Cheere, among many others, in a late 18th Century heyday had then declined and disappeared by the time of The Great Exhibition. With the rise of the Decorative Cast-Iron foundries – Coalbrookdale in Shropshire, Carron in Falkirk and Val d’Osne near Paris lead-casting was perhaps considered a bit old-hat and couldn’t compete.

By Edwardian times though Crowthers found an enthusiastic market and brought back old designs and introduced new models – the small foundry also found themselves increasingly in-demand for restoration work for the Great Houses that needed repairs to their Georgian statues

- Castle Howard and Chatsworth being prime examples.

Henry Crowther passed these restoration and casting skills to his son Jim and grandson Paul.