

LASSCO

www.lassco.co.uk

THREE PIGEONS

LASSCO Three Pigeons

Milton Common,

Oxfordshire OX9 2JN

+44 (0)1844 277188

3pigeons@lassco.co.uk

BRUNSWICK HOUSE

30 Wandsworth Road,

London SW8 2LG

+44 (0) 20 7394 2100

brunswick@lassco.co.uk



A SUPERB, FINELY CARVED GEORGE III CARVED PINE AND LIMWOOD OVERDOOR FRIEZE

By James Wyatt RA (1746-1813), c.1775, in the manner of Robert Adam; removed from Portman Square by

The rectangular cornice with stiff-leaf carvings above the breakfront frieze centred with a tazza urn flanked by a pair of opposed winged sphinx, each beast with a tail issuing foliate scrolls continuing to the recessed endblocks carved with stylised dolphins,

DIMENSIONS: 28cm (11") High, 367cm (144^½") Wide

STOCK CODE: 40238

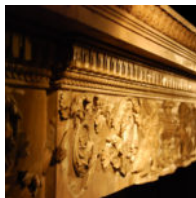

HISTORY

Some losses to the carving. See the "C.Pratt Son & Sons" advertisement in Apollo Magazine Sept. 1934 for a picture of the frieze in situ at Portman Square prior to their acquiring "fitments [that] include some of the finest marble chimneypieces, wrought iron staircases, mahogany doors, architraves and panelling etc. all of Adam design". The note to the picture featuring the present carved frieze says it "shows a corner of one of the rooms, the Mahogany Doors being carved and inlaid with their original ormolu handles designed by Robert Adam himself. There are over forty Mahogany doors of this quality. The overdoors are of carved wood". The advert stated that the company "beg to announce that they have just bought the interior decorations of [the] three houses in Portman Square, one being the residence of the late Princess Royal, Duchess of Fife." Whilst Pratt were keen to say that the houses were "built and designed by Robert Adam", John Harris in "Moving Rooms, The Trade in Architectural Salvages" Yale University, 2007 pp115-6 points out that these addresses were a speculation by none other than James Wyatt a rival of the Adam brothers and who emulated their work so closely he was

accused by the Adam brothers of plagerism!

Research continues.